鏡

Aパート
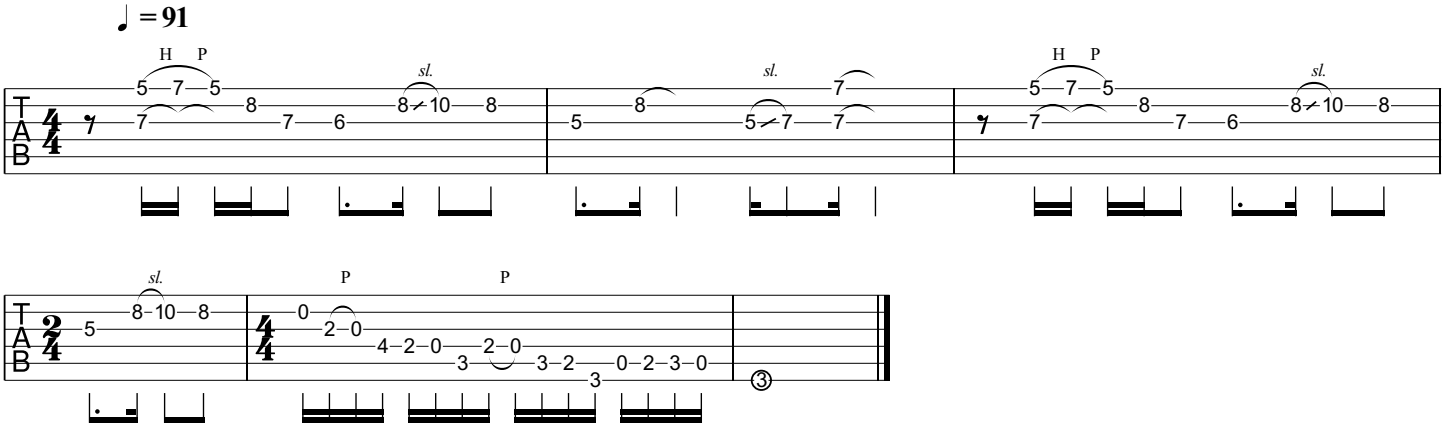
桑田佳祐