メロディオーンパターン

Standard tuning

♩ = 106

C　　G/B　　Am
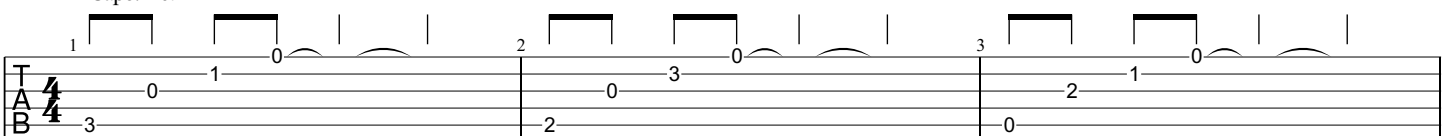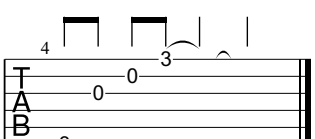
Capo. fret 2